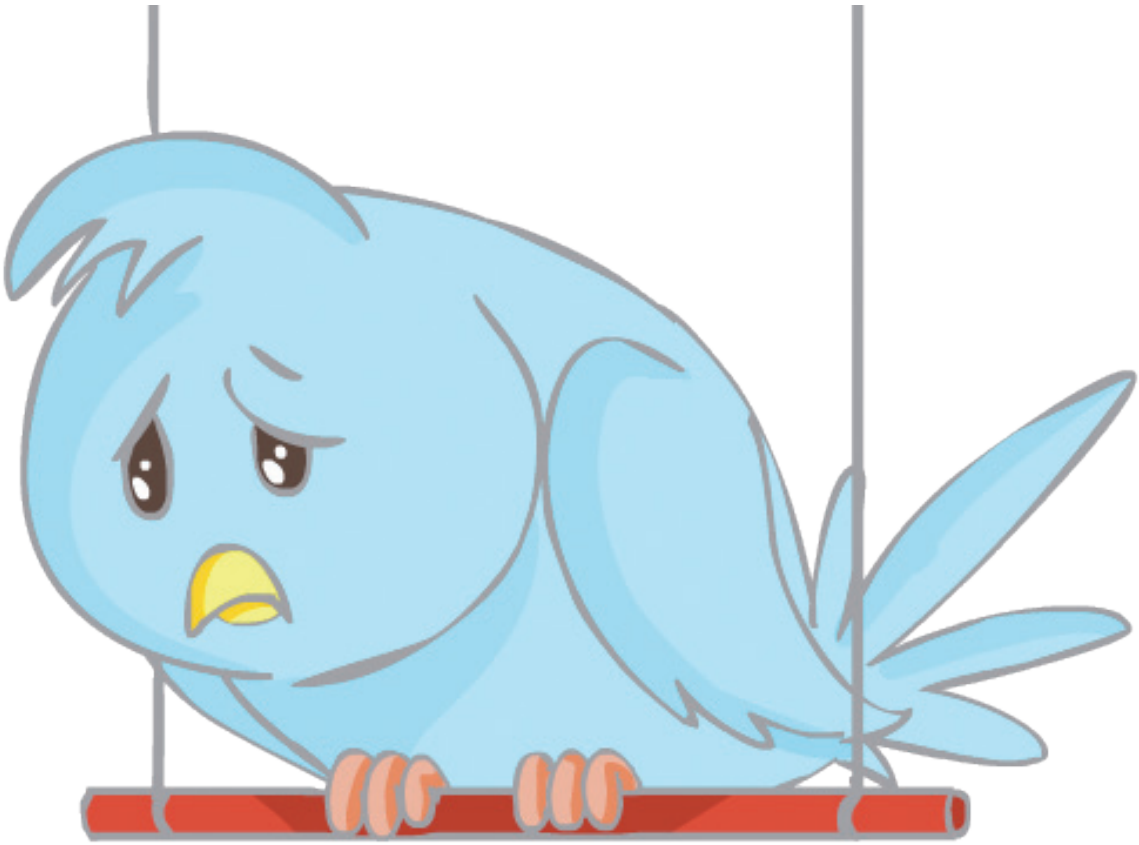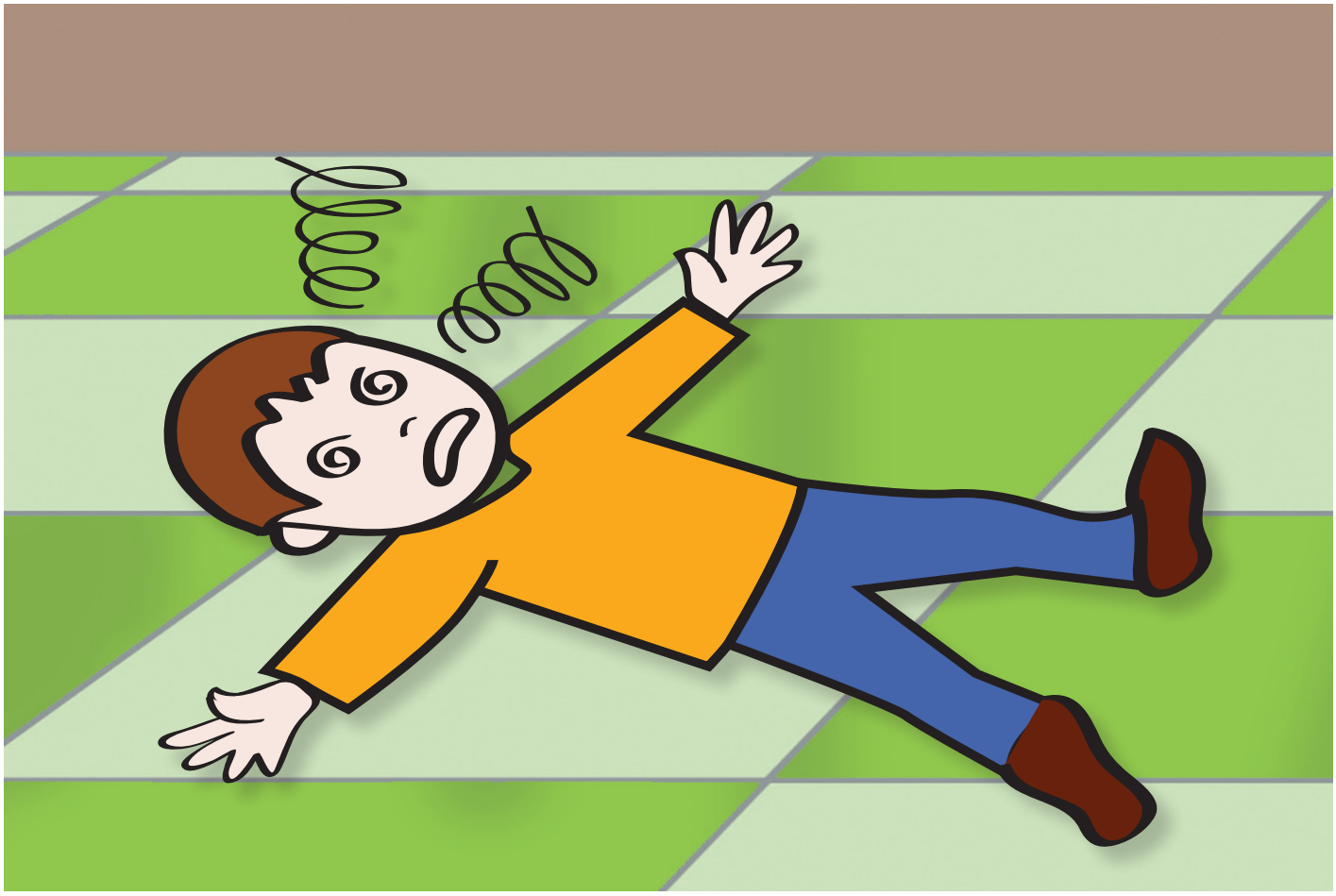GUAU
GUAU
GUAU